

30 YEARS

SriSanggari TRANSLINK

COMPANY PROFILE

SRI SANGGARI TRANSLINK SDN.BHD

(587811-K)

by **MR.THIRUMURUGAN**

BACKGROUND OF
SRI SANGGARI TRANSLINK SDN.BHD

First and foremost, our company was incorporated on **25TH JANUARY 1996** formerly known as **SRI SANGGARI TRANSPORT & TRADING .** which changed the company name specific to the bus transportation business with the business premise located at **No.27-1, Jalan Klang Sentral 6/KU 5, Klang Sentral , Bukit Raja,Meru , 41050 Klang , Selangor.**

The founder of SRI SANGGARI TRANSLINK is **Mr. THIRUMURUGAN RAJARATNAM** who has been hold the post of chairman since the Company been incorporated. He has been in this industries for more than 30 years' experience.

The overall business concept is to render quality services by provide factory bus transportation for multi-national manufacturing industries hence at a very competitive price and yet affordable.

The niches for the services related are very wide. Indeed, the services categorized as a support industry for the entire business community.

COMPANY LICENSE

SURUHANJAYA SYARIKAT MALAYSIA
COMPANIES COMMISSION OF MALAYSIA
(Agensi di bawah KPDNHEP)

COMPANIES ACT 2016
(ACT 777)

CERTIFICATE OF INCORPORATION OF PRIVATE COMPANY

This is to certify that

SRI SANGGARI TRANSLINK SDN. BHD.
200201020148 (587811-K)

is, on and from the 29th day of July 2002, incorporated under the Companies Act 1965, and that the company is a company limited by shares and that the company is a private company.

Dated at **WILAYAH PERSEKUTUAN** this 29th day of July 2002.

DIGITALLY CERTIFIED TRUE COPY

MY2103089665987
Scan to verify

NOR AZIMAH BINTI ABDUL AZIZ
REGISTRAR OF COMPANIES
MALAYSIA

A copy or extract issued pursuant to Section 601(2).

MYDATA SSM

User Id: bizworldservice
Date: Mon Mar 08 12:09:32 2021
Printing Date: 08/03/2021
This certificate is generated from MYDATA SSM Services as at 08/03/2021 12:09:32
1 / 2
MENARA SSM@SENTRAL, NO.7, JALAN STESEN SENTRAL 5, KUALA LUMPUR SENTRAL, 50470 KUALA LUMPUR.
TEL : 03-2299 4400 FAX : 03-2299 4411

SriSanggari TRANSLINK

30 YEARS

ORGANISATION CHART

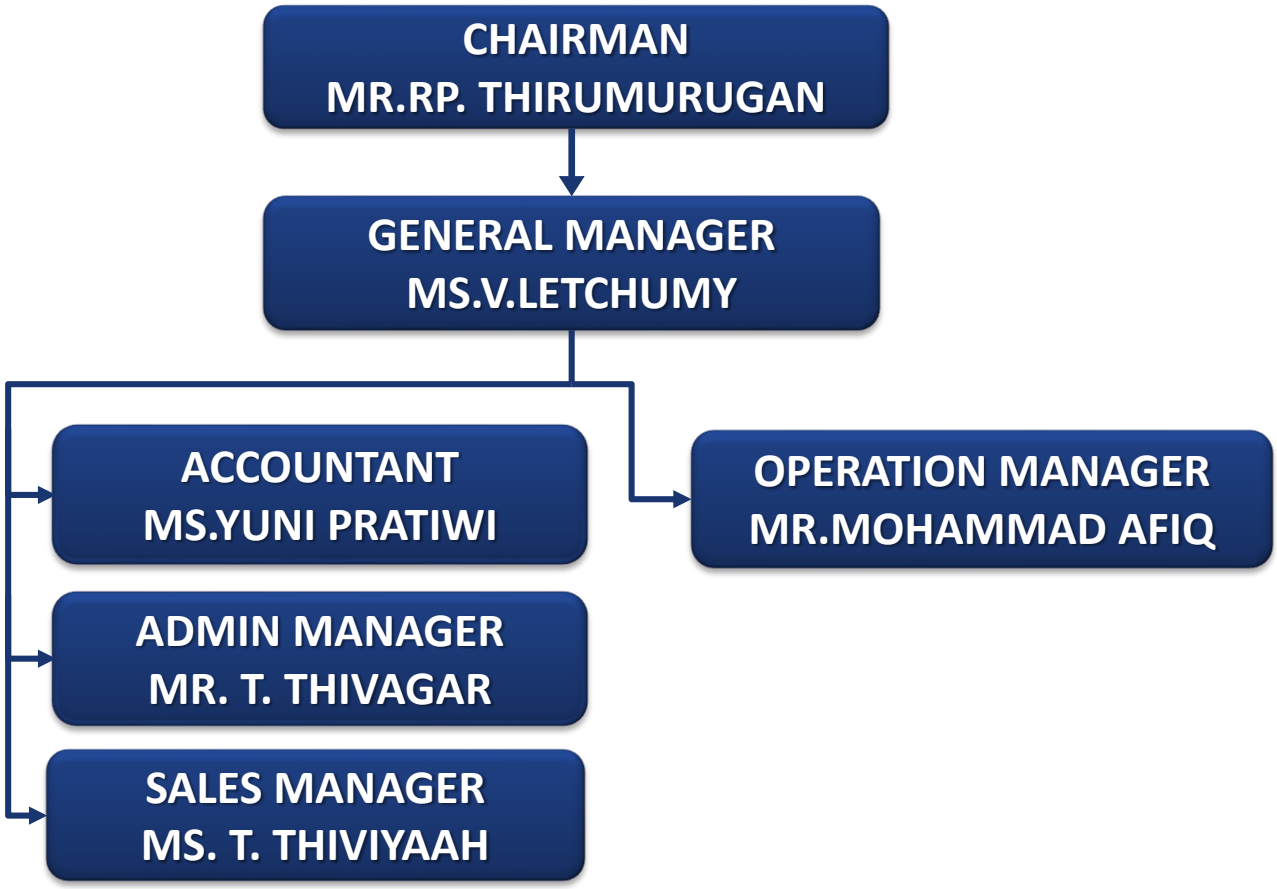

SriSanggari TRANSLINK

30 YEARS

OUR VISION

WE STRIVE TO BE THE MOST CHOSEN TRANSPORTER

WE CAPITALIZING ON STRENGTHENING BUSINESS BANDWITH TO DELIVERING EXCELLENT CUSTOMER SERVICE

WE INNOVATE , TO GROW AND DIVERSIFY OUR BUSINESS.

WE INNOVATE , TO GROW AND DIVERSIFY OUR BUSINESS.

WE STRIVE TO OFFFER OUR CUSTOMERS THE BEST POSSIBLE PRICES, THE BEST AVAILABLE SELECTION , AND THE UTMOST CONVENIENCE.

SriSanggari TRANSLINK

30 YEARS

OUR MISSION

Ensure that all vehicles were fully adhere to the Government regulations at all time.

Ferrying employees to and from work place with excellent bus conditions.

To provide a “Total Customer Satisfaction” policy

SriSanggari TRANSLINK

30 YEARS

ASSOCIATES COMPANIES

- **SRI SANGGARI TRANSPORT & TRADING**
  (001041872-P) => Transport & Seconds Buses Trading

- **SANGRINAS MEGA SDN.BHD.**
  (923088-A) => Charcoal Trading

- **SANGRINAS LUBRICANTS SDN.BHD.**
  (1235669-H) => Store , Repacking and Selling of Lubricants

- **AGENSI PEKERJAAN SANGRINAS SDN.BHD**
  (92189-A) => Manpower Supply & Agent for Repacking of Glove

- **SANGRINAS ASIA SDN.BHD.**
  (943555-H) => Trading Import products

COMPANY'S DETAILS

Registered Office :
No.27-1, Jalan Klang Sentral 6/KU 5, Klang Sentral , Bukit Raja,Meru , 41050 Klang , Selangor.
Email Address :
srisanggari@live.com.my
Company Registered No. :
587811-K
Telephone No. :
03- 3344 4007
Fax No. :
03-3344 4007
Nature of Services :
Transportations & Manpower Supply
Date Established :
25TH JANUARY 1996

COMPANY EXPERIENCE

Sri Sanggari Translink supports staff transport for organizations in manufacturing, logistics, trading and services. We plan routes around site locations and shift times, with clear arrangements for passengers and site teams.

Good service begins before a vehicle arrives. We check collection points and vehicle readiness. We keep instructions clear for the people coordinating each journey. When requirements change, we adjust routes and schedules with clients. Our aim is dependable, straightforward daily travel.

INTERNATIONAL VersaLink™

JEMARAMAS JAYA SDN BHD

PANTECH STEEL INDUSTRIES SDN BHD

PANTECH STEEL INDUSTRIES SDN BHD

SLNG GROUP OF COMPANIES

S L NG TRADING AGENCY SDN BHD

RLIIG MANAGEMENT SDN BHD

SriSanggari TRANSLINK

30 YEARS

COMPANY EXPERIENCE

Selected organizations (continued)

ADA COSMETICS INTERNATIONAL SDN BHD

TOP GLOVE SDN BHD

GREEN LEVERAGE LOGISTICS

SLS GLOBAL EMPIRE

NUR ABIHA ENTERPRISE

MAHASTARS LOGISTIC SDN BHD

EJ QAIS ENTERPRISE

BUSES PHOTOS









SriSanggari TRANSLINK

30 YEARS